

PROJECT DATA	
CIVIC ADDRESS	
111 TERMINAL AVENUE NANAIMO, B.C.	
LEGAL DESCRIPTION	
LOT B SECTION 1 PLAN VIP75182 NANAIMO DISTRICT PID 025-649-493	
ZONING	
DT-4	
Lot Area	5855.00 sq.ft.
Density	
5855 x 2.3 =	5855.00 sq.ft.
Existing	2599.81 sq.ft.
FLOOR AREAS (Existing)	
Main (111 & 105 TERMINAL AVE)	2599.81 sq.ft.
(111 TERMINAL AVE ONLY)	1988.51 sq.ft.
Total Density	2599.81 sq.ft.
HEIGHT	
Max Allowable	64.99 ft.
19.8M	
Existing	15.00 ft.

NOTES

1 ALL CONSTRUCTION TO COMPLY WITH BCBC
CURRENT EDITION
ZONING BY-LAW.

2 DIMENSIONS ARE TO :
-FACE OF CLADDING (MAIN)
-FACE OF STUDS (INT)

PARKING CALCULATIONS (7.2)
Total FSR = 241.53 sq.m.
1 STALL/25 sq.m. = 10 Stalls
PARKING REDUCTION (7.3.iii)
Provided = 4 Stalls

Loading requirements (6.1)
1 STALL/265 sq.m. = 1 Stall
Provided = 1 Stall

Stall dimensions typical:
2.75m x 5.8m
Loading dimension typical:
3.0m x 10.0m

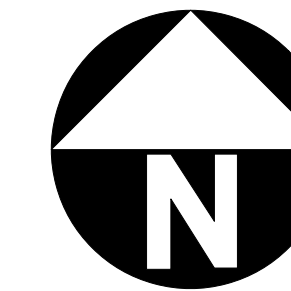
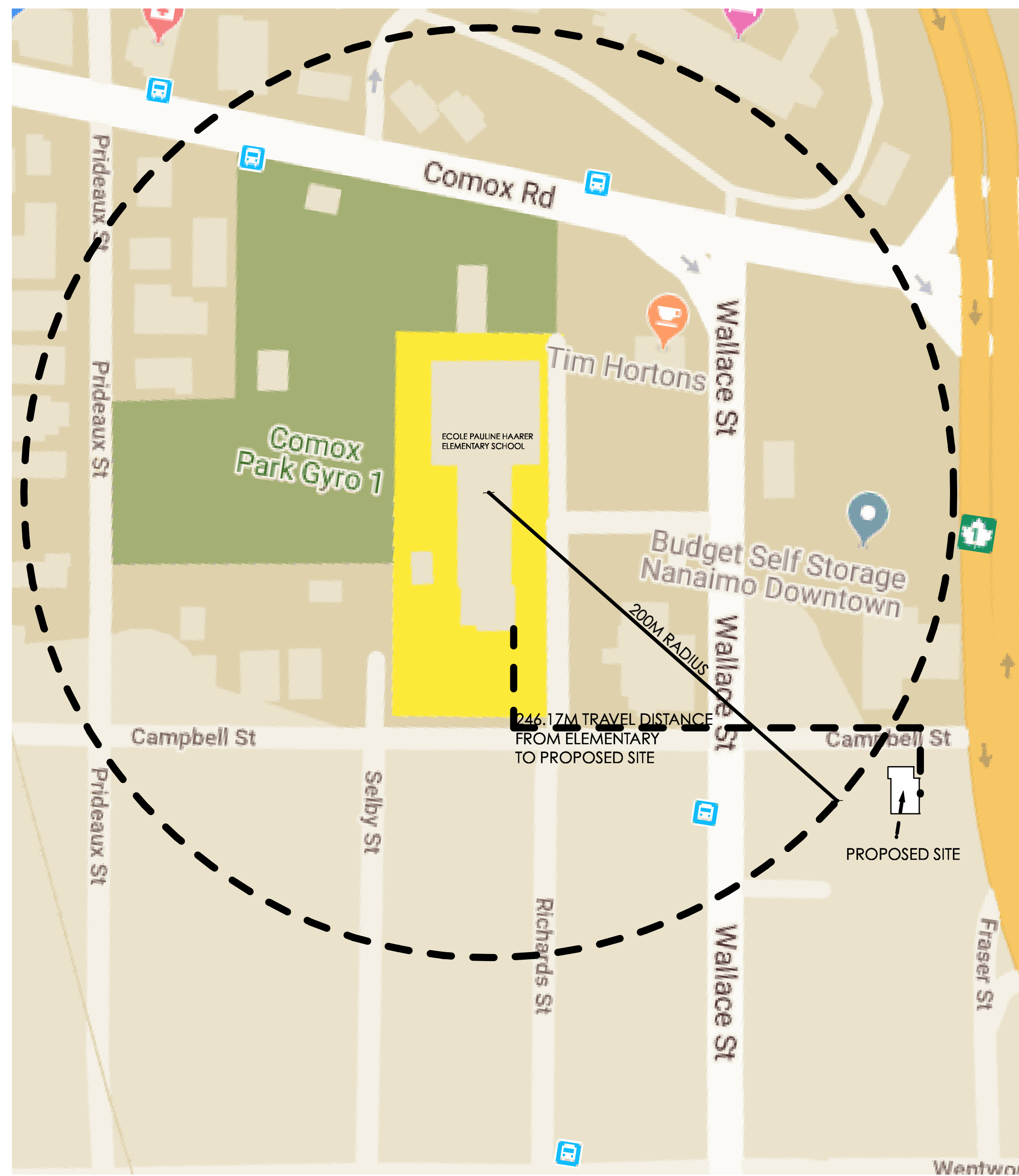
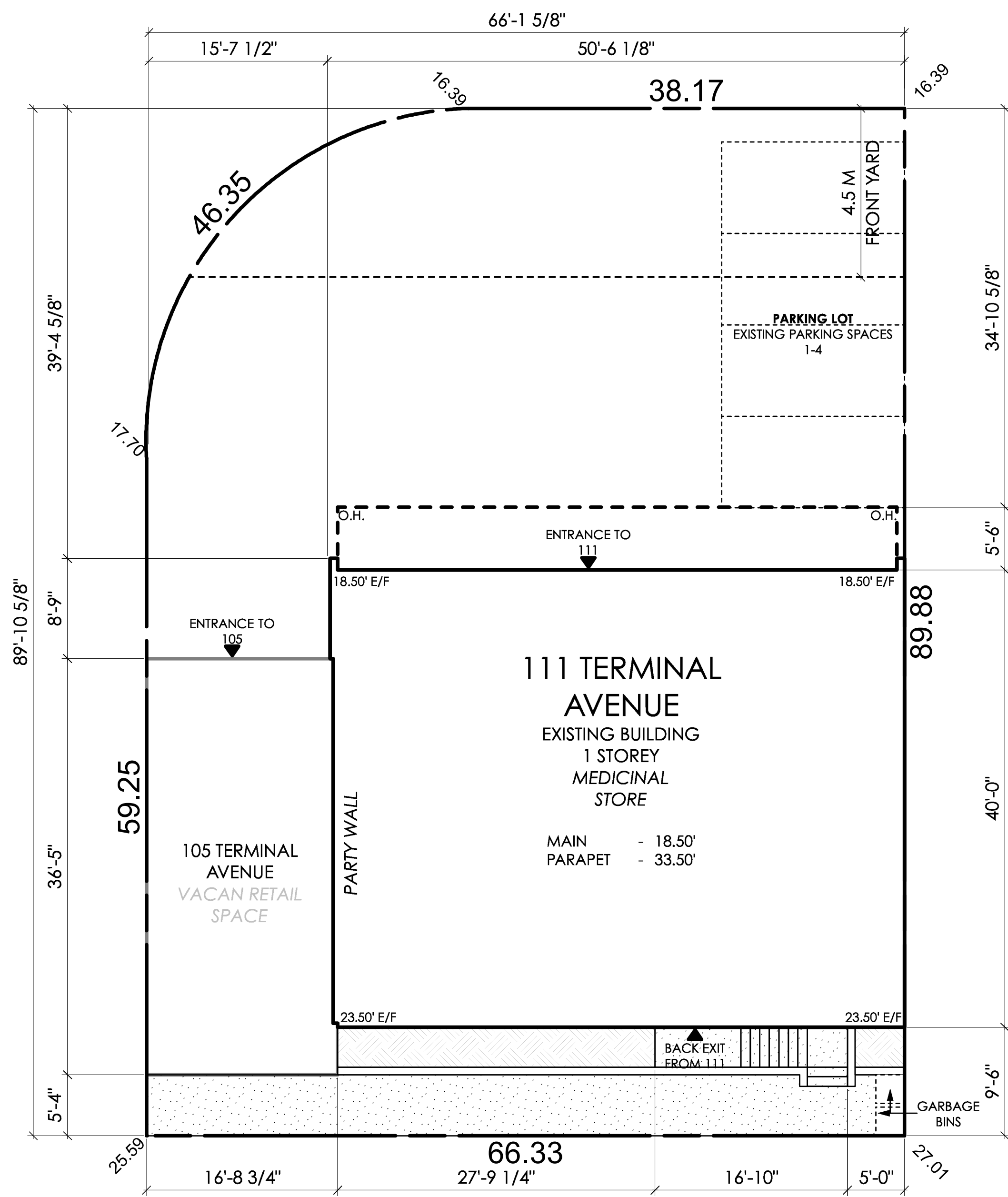

Copyright Reserved

This plan and design are, and at all times remain the exclusive property of the designer and cannot be used or reproduced without written consent. Written dimensions shall have precedence over scaled dimensions. Contractors shall verify and be responsible for all dimensions and conditions on the job. This office shall be informed of any variation from the dimensions and conditions on the drawing.

REVISIONS

ISSUED FOR....
PROVINCIAL APPLICATION OCT 2018



PROJECT:

111 TERMINAL AVE
NANAIMO, B.C.

DRAWING TITLE:

SITE PLAN & CONTEXT PLAN

RECEIVED
RA 422
2018-DEC-14
Current Planning

DRAWN BY: RR
24x36 SCALE: 1/8" = 1'-0"
12x18 SCALE: 1/16" = 1'-0"
DATE: JAN 2017

SHEET:
A-01